

SECTION-AA  
SCALE:1:100

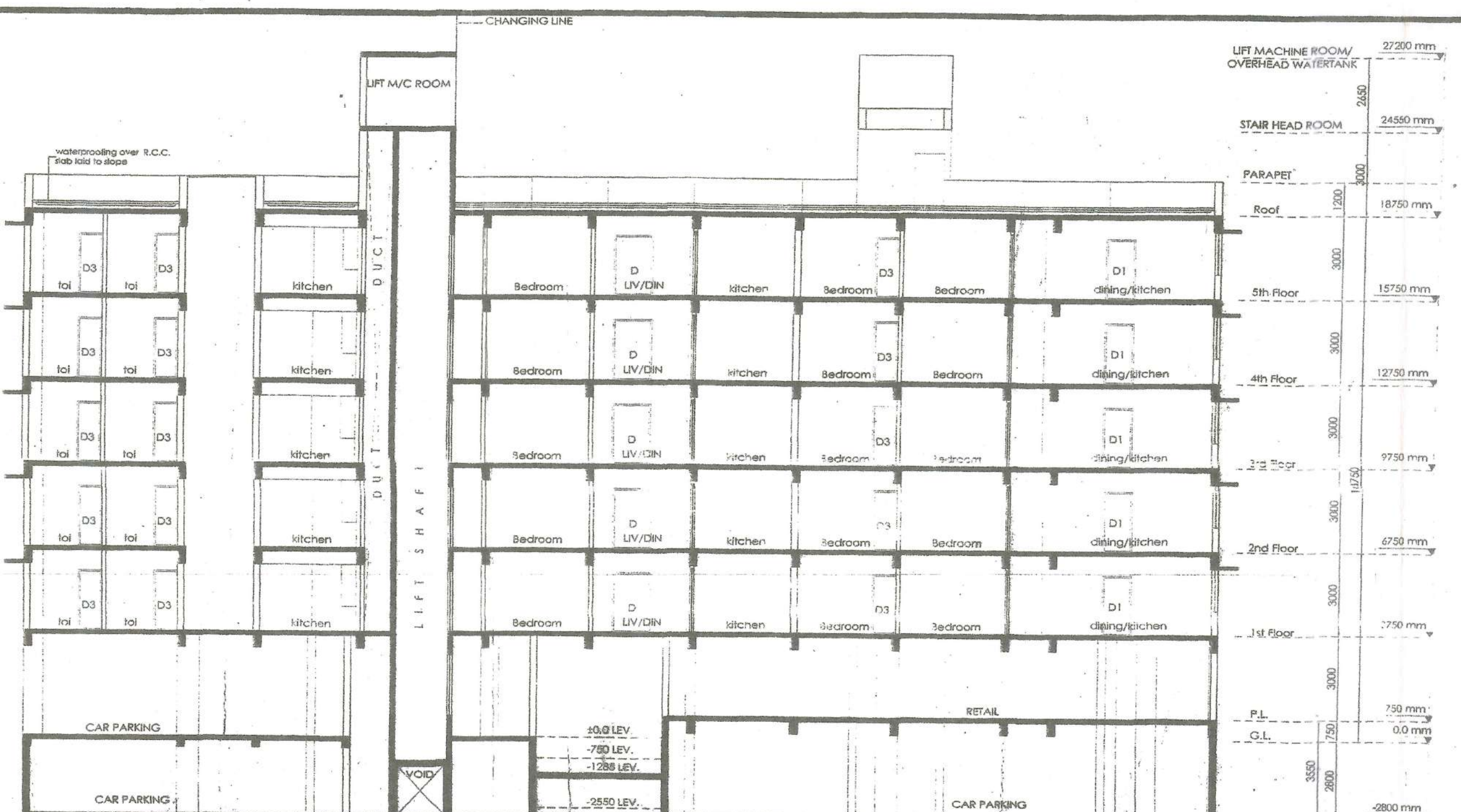

SECTION-BB  
SCALE:1:100

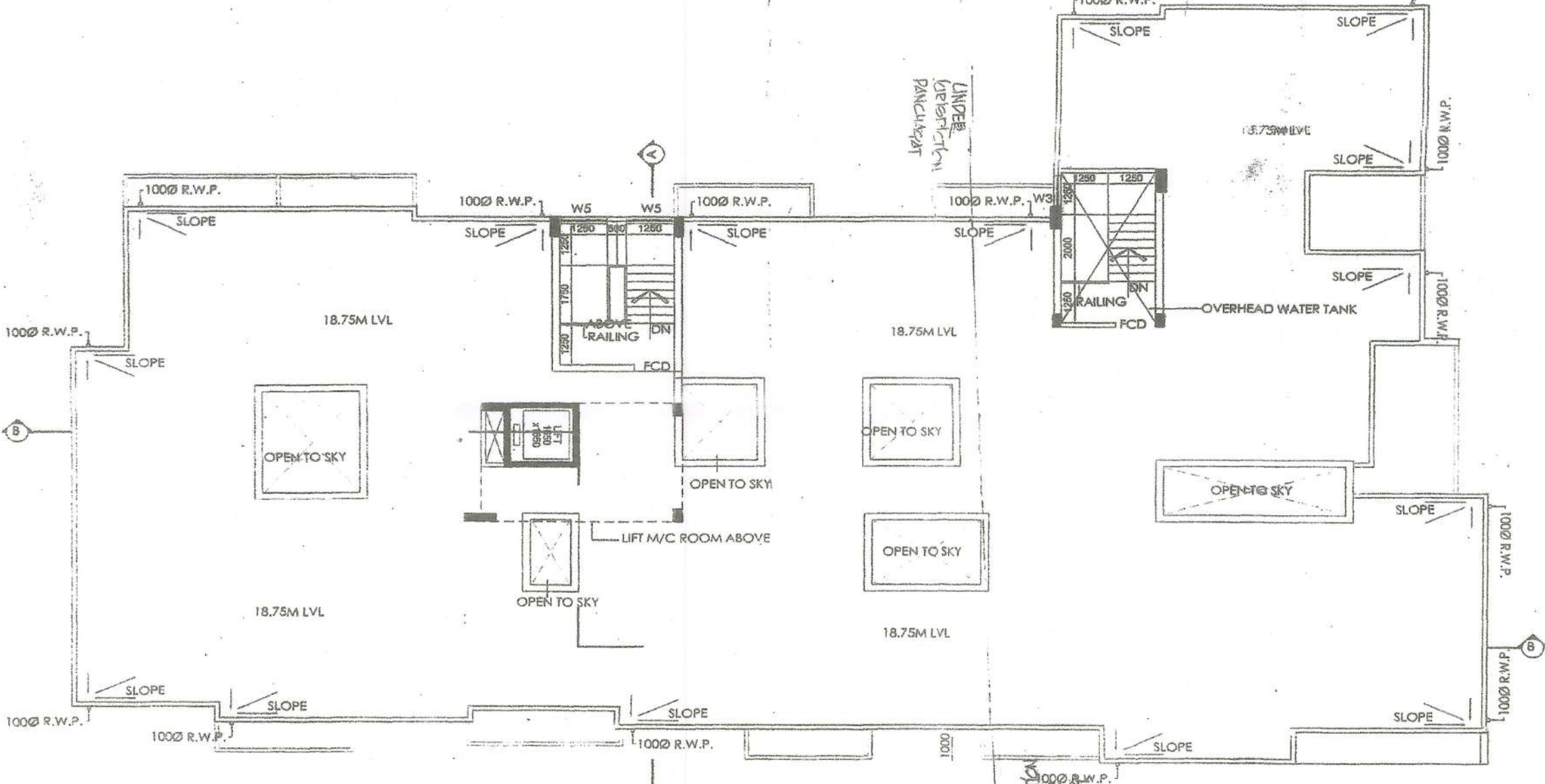

ROOF PLAN  
SCALE:1:100

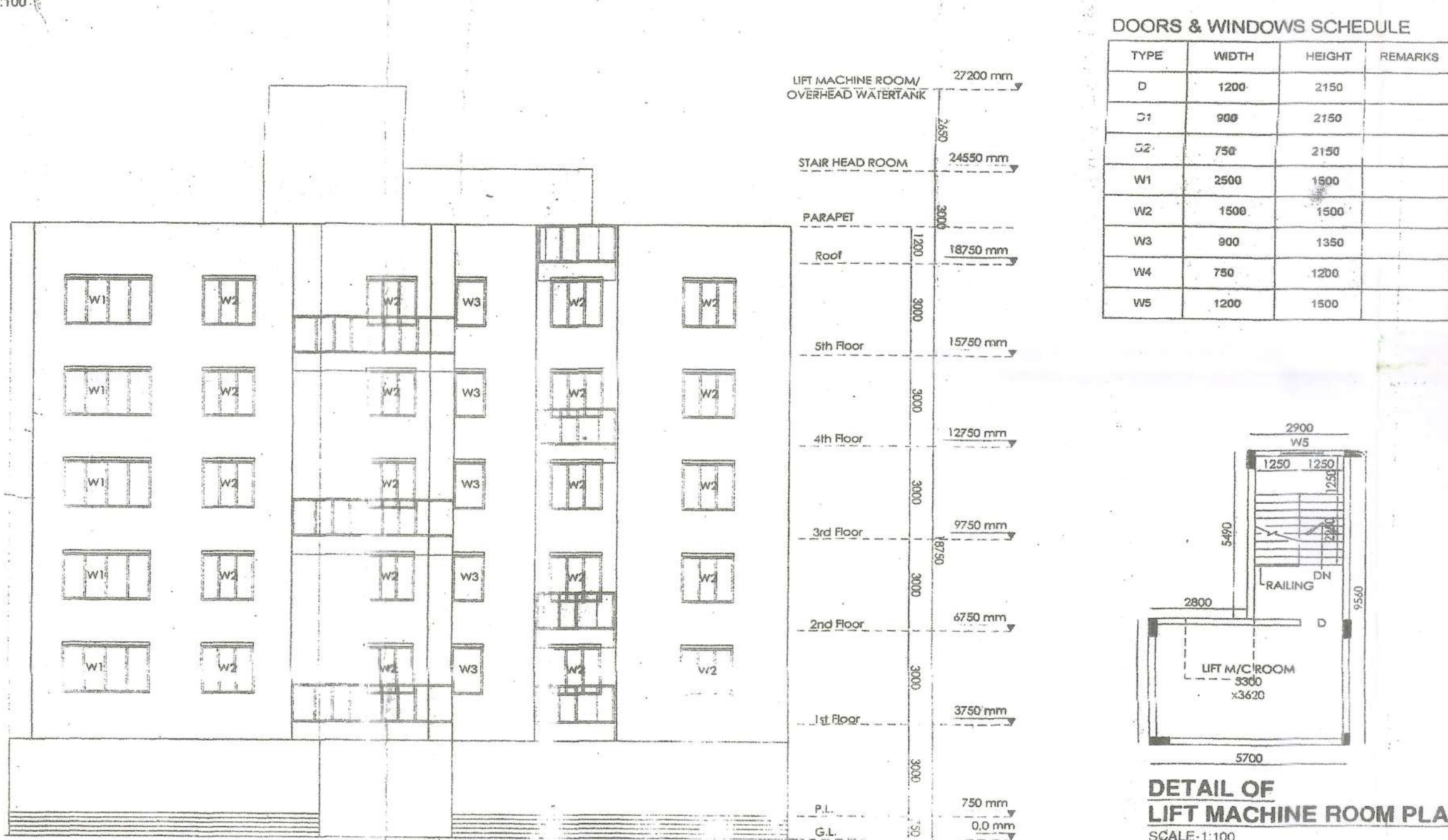

FRONT ELEVATION  
SCALE:1:100

DOORS & WINDOWS SCHEDULE

TYPE	WIDTH	HEIGHT	REMARKS
D	1200	2150	
D1	900	2150	
D2	750	2150	
W1	2500	1500	
W2	1500	1500	
W3	900	1350	
W4	750	1200	
W5	1200	1500	

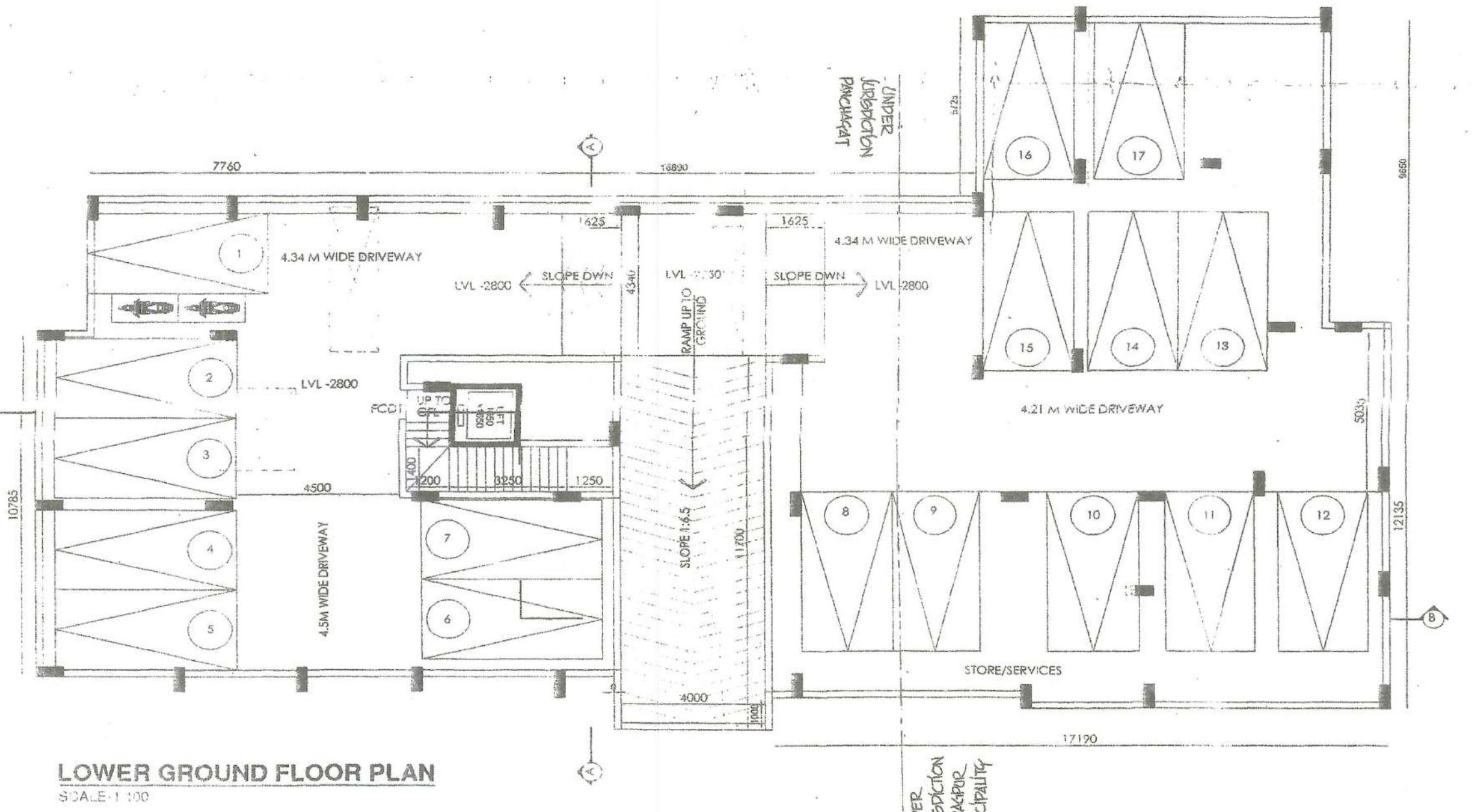

LOWER GROUND FLOOR PLAN  
SCALE:1:100

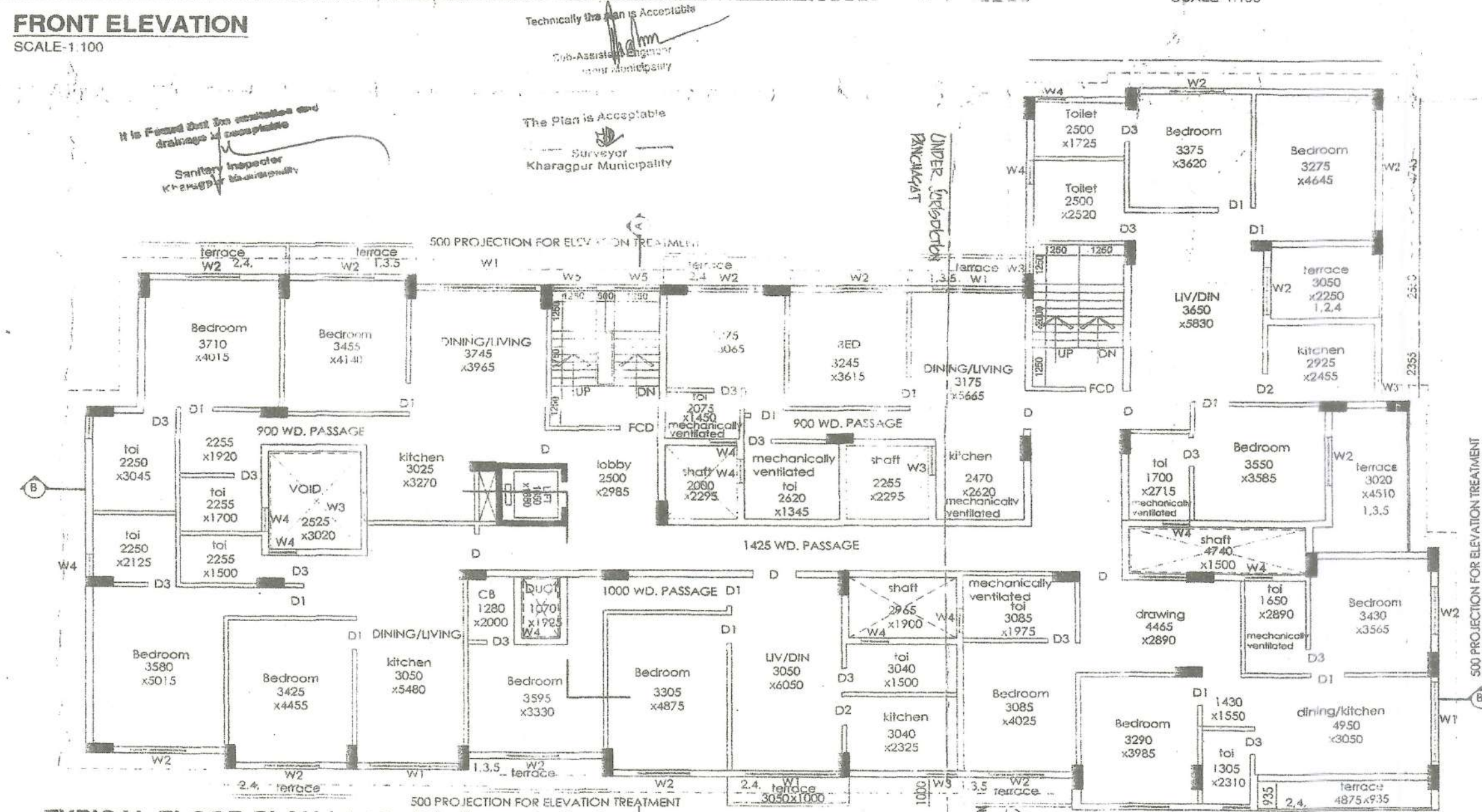

TYPICAL FLOOR PLAN (1st to 5th floor similar)  
SCALE:1:100

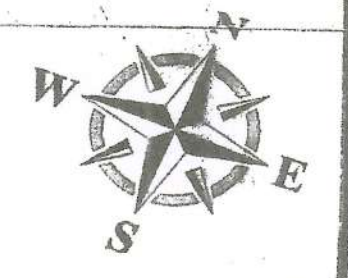

THIS IS TO CERTIFY THAT THE BUILDING PLAN HAS BEEN DRAWN UP WITH FULL RESPONSIBILITY AS PER PROVISIONS OF BUILDING RULES & AS AMENDED FROM TIME TO TIME & SITE CONDITION CONFORM WITH THE PLAN & THAT IT IS A BUILDABLE SITE & NOT A TANK OR TANK FILLED LAND.

**Subhankar Roy**  
L.B. & Chartered Engineer  
Paschim Medinipur  
Reg. No. 12418-D-15-19/01

Signature of Architect:

THE STRUCTURAL DESIGN AND DRAWING OF BOTH FDN. AND SUPERSTRUCTURE OF THE BLDG. HAS BEEN MADE BY ME CONSIDERING ALL POSSIBLE LOADS INCLUDING SEISMIC LOAD AS PER THE NBC OF INDIA AND CERTIFIED THAT IT IS SAFE AND STABLE IN ALL RESPECT.

**Subhankar Roy**  
SUBHANKAR ROY  
Bengaluru Chartered Engineer  
Kolkata Municipal Corporation  
E.C.T. No-6, Class-I

**BIBEK BIKASH MULLICK**  
S.S.E. - I/75  
KOLKATA MUNICIPAL CORPORATION

Signature of Geotechnical engineer:

Signature of Structural engineer:

OWNER'S NAME  
1. SRI PRABHAT KR SINGH  
S/O LT PURNA CH SINGH  
2. SMT MANITA SINGH  
W/O SRI PRABHAT KR SINGH  
3. KUMARI SARMISTHA  
U/G SRI PRABHAT KR SINGH

1. P.K. Singh  
2. Manita Singh  
3. Sharmistha Singh

Signature of Owner:

PROJECT :  
PROPOSED (LOWER GROUND+GROUND +5) STORIED RESIDENTIAL BUILDINGS ON R.S PLOT NO-589(P) & 592(P) OF MOUZA-KAUSHALYA, J.L. NO-311, WITHIN KHARAGPUR MUNICIPAL AREA AND R.S. PLOT NO-665(P) & 666(P), MOUZA-MIRPUR, J.L. NO-240, WITHIN GOPALI G.P. DIST. - PASCHIM MEDINIPUR.

TITLE : LOWER GROUND FLOOR PLAN, TYPICAL FLOOR PLAN, ROOF PLAN, SECTIONS AND ELEVATION

DATE: 18.09.18  
SCALE: 1:100

**INCEPTIVE ARCHITECTS**  
H.O - 1/123 NAKTALA, KOL: 700047  
B/O-213/127 JHOLI, KGP-721336  
email: [inceptivearchitects@gmail.com](mailto:inceptivearchitects@gmail.com)  
website: [www.inceptivearchitects.com](http://www.inceptivearchitects.com)